Holy Hour, Pt. 14 [Romans 8:1-6]

Iesus State

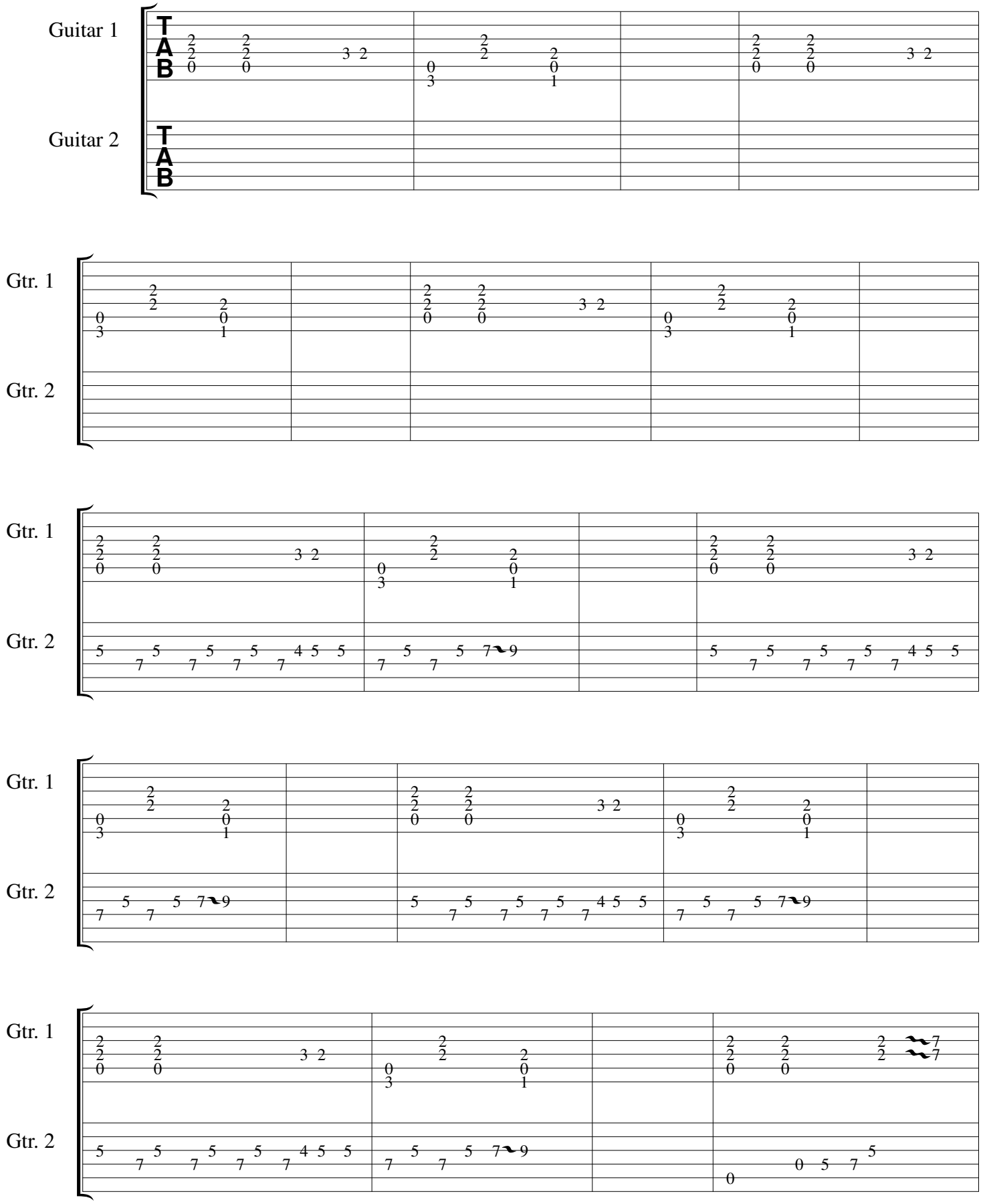

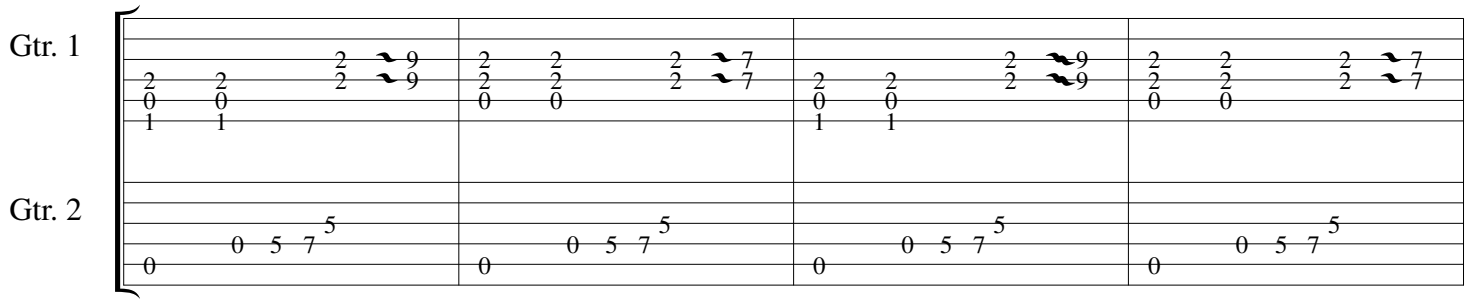
Gtr. 1
Gtr. 2

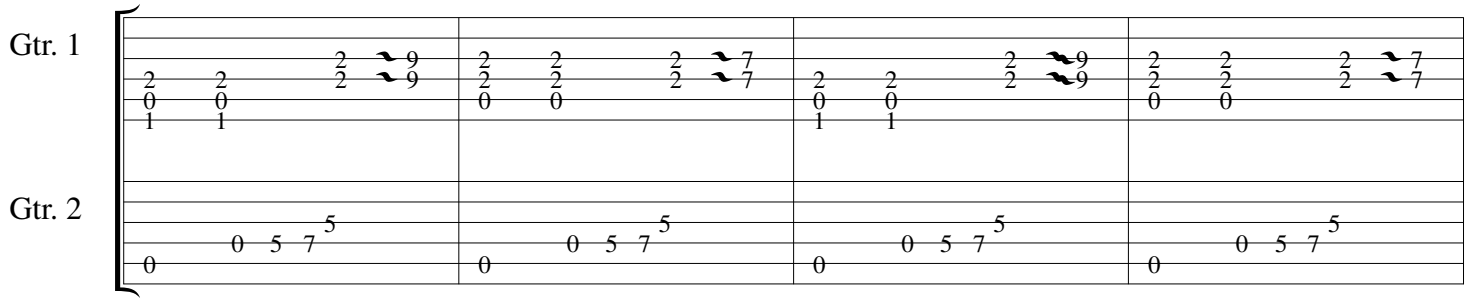
Gtr. 1
Gtr. 2

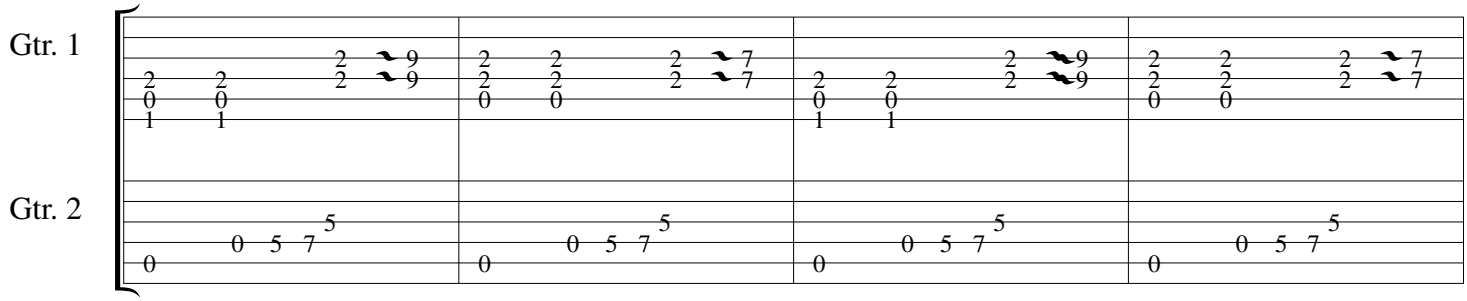
Gtr. 1
Gtr. 2

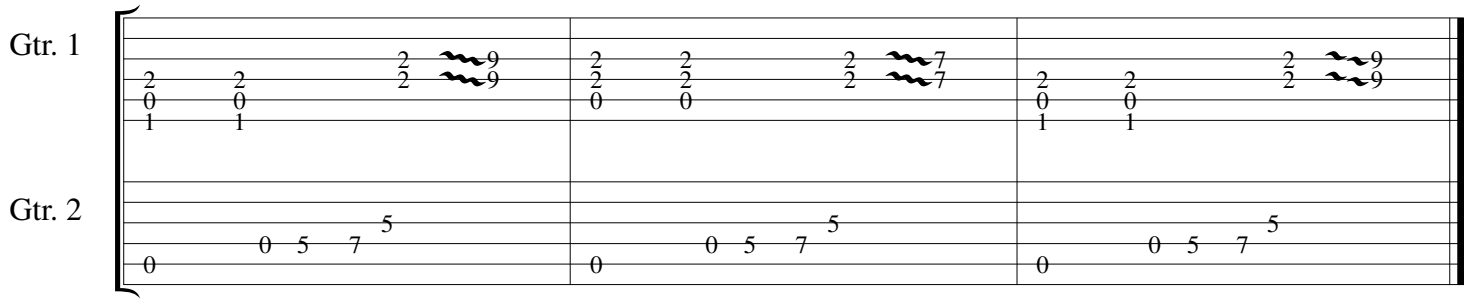
Gtr. 1
Gtr. 2